

The Milliardaire 179B

Cha - Cha

1st ALT-SAX

NICO GOMEZ (SABAM)

POL STONE

T° di chacha Trp.g

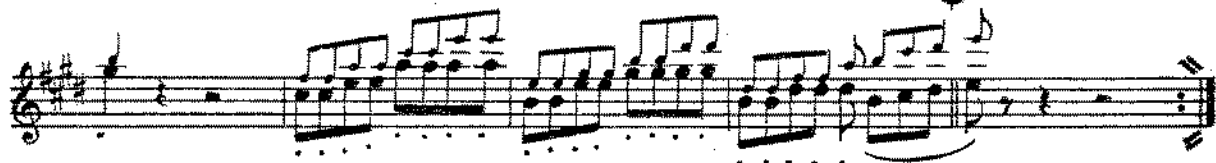
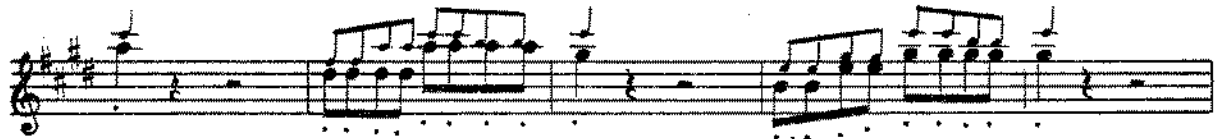

CODA

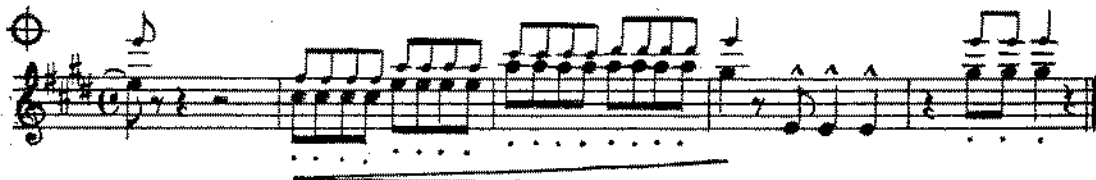

© Copyright by Music Publishing Cy. N. DE WOLF, 4 Avenue Louis Van Craen, Deurne-Antwerp, Belgium.
KPM Music Ltd, 21 Denmark Street, London W.C.2 for the British Empire & Commonwealth (ex. Canada) & S. Africa.

The Milliardaire 179B

Cha - Cha

3rd ALT-SAX

NICO GOMEZ (SABAN)
POL STONE

T^o di chacha

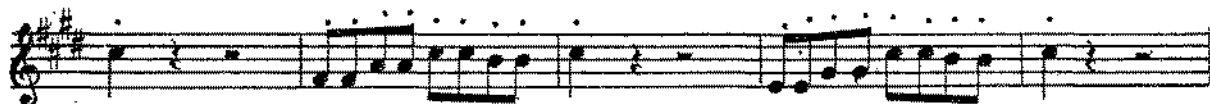

al coda ⊕

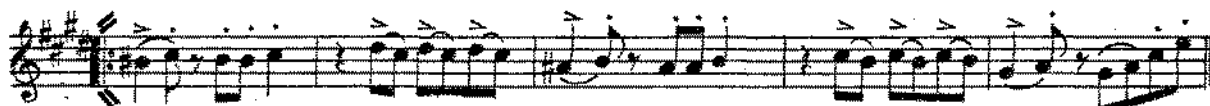
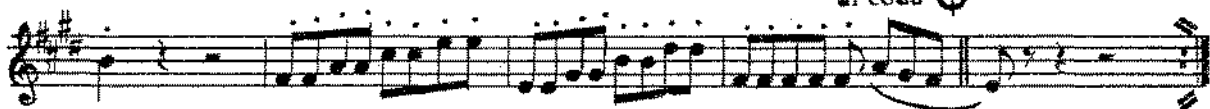

CODA

The Milliardaire

179B

Cha - Cha

2nd TENOR-SAX

NICO GOMEZ (SABAM)

POL STONE

T° di chacha

(B)

al coda

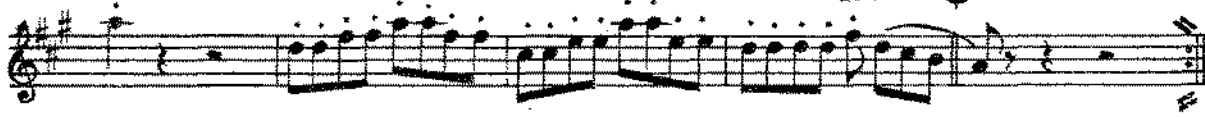

(C)

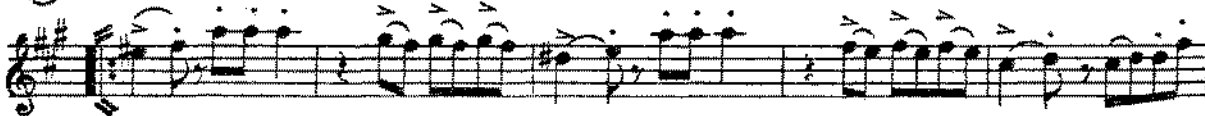

CODA

The Milliardaire 179B

Cha - Cha

4th TENOR-SAX

NICO GOMEZ (SABAM)
POL STONE

T° di chacha

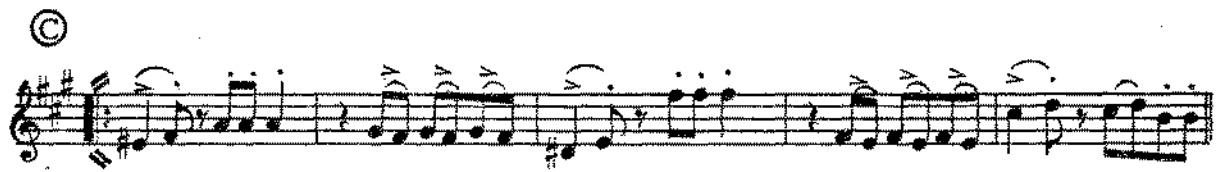
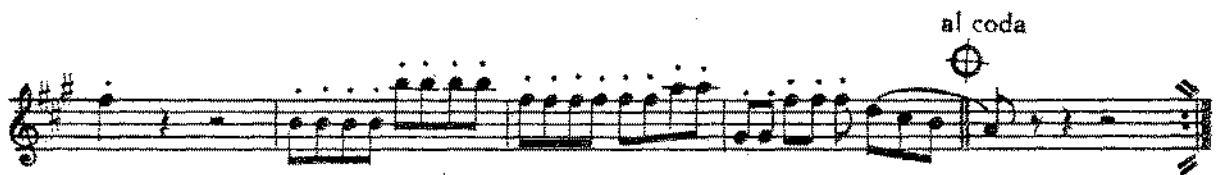

© Copyright by Music Publishing Cy. N. DE WOLF, 4 Avenue Louis Van Craen, Deurne-Antwerp, Belgium.
KPM Music Ltd, 21 Denmark Street, London W.C.2 for the British Empire & Commonwealth (ex. Canada) & S. Africa.

The Milliardaire 179B

Cha - Cha

NICO GOMEZ (SABAM)
POL STONE

BARITONE-SAX

⊗ (A) T° di chacha

al coda ⊗

⊗

CODA ⊗

The Milliardaire

179B

Cha - Cha

1st TROMBONE

NICO GOMEZ (SABAM)
POL STONE

The Milliardaire 179B

Cha - Cha

2nd TROMBONE

NICO GOMEZ (SASAM)
POL STONE

The Millionaire 179B

Cha - Cha

3d TROMBONE

NICO GOMEZ (SABAM)
POL STONE

Ⓢ ⓐ

T• di chacha

1

ⓑ

al coda ⊕

ⓒ

1 2

Ⓢ

⊕

CODA

© Copyright by Music Publishing Cy. N. DE WOLF, 4 Avenue Louis Van Craen, Deurne-Antwerp, Belgium.
KPM Music Ltd, 21 Denmark Street, London W.C.2 for the British Empire & Commonwealth (ex. Canada) & S. Africa.

LH TROMBONE

THE MILLIDAIRE

179B

8. [A] 1

To CODA

1. 2.

D.S. al Coda

⊕
CODA

The Millionaire 179B

Cha - Cha

1st TRUMPET

NICO GOMEZ (SABAN)
POL STONE

T^o di chacha

al coda

1 2

CODA

The Milliardaire

179B

Cha - Cha

2nd TRUMPET

NICO GOMEZ (SABAM)

POL STONE

T^e di chacha

The Milliardaire 179B

Cha - Cha

3d TRUMPET

NICO GOMEZ (SABAM)
POL STONE

T° di chacha

al coda ⊕

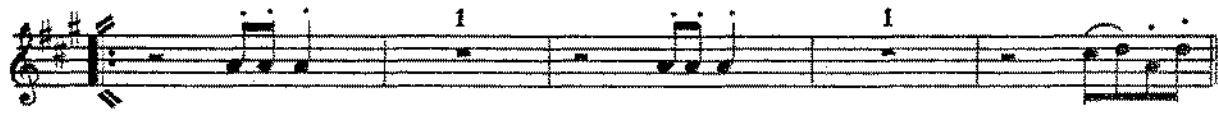

CODA

LLH TRUMPET

THE MILLIDAIRE

179B

8 A

B

To CODA

C

1. 2. D.S. al Coda

CODA

The Milliardaire 179B

Cha - Cha

NICO GOMEZ (SABAN)

POL STONE

PIANO-CONDUCTOR

♩

F* di chacha

G

D⁹

G

G G⁷ C

C G D⁹

♩

© Copyright by Music Publishing Cy. N. DE WOLF, 4 Avenue Louis Van Craen, Deurne-Antwerp, Belgium.
KPM Music Ltd, 21 Denmark Street, London W.C.2 for the British Empire & Commonwealth (ex. Canada) & S. Africa.

The Milliardaire 179B

Cha - Cha

GUIAR.

NICO GOMEZ (SABAN)
POL STONE

ⓐ

T. di chacha

© Copyright by Music Publishing Cy. N. DE WOLF, 4 Avenue Louis Van Craen, Deurne-Antwerp, Belgium.
KPM Music Ltd, 21 Denmark Street, London W.C.2 for the British Empire & Commonwealth (ex. Canada) & S. Africa.

The Milliardaire 179B

Cha - Cha

NICO GOMEZ (SABAM)
POL STONE

BASS

- System 2:** Continues the melody with fingerings 3, 4, 2, and 3.

